Heatsinks f.cool

- Profile heatsinks and fluid coolers
  - Standard extruded heatsinks
  - Extruded heatsinks for lock-in retaining spring
  - Extruded heatsinks for PCB mounting
  - Extruded heatsinks for DC/DC converter
  - Retaining springs for transistors
  - U-Extruded heatsinks
  - Die-cast heatsinks
  - Fin coolers
  - Fluid coolers
  - Aluminium flat-, quadrangular-, angled-, U- & T-profiles
- Heatsinks and active heatsinks for processors
- Finger shapes heatsinks and small heatsinks
- Cooling aggregates
- Accessories for electronic components

Cases f.case

Connectors f.con

Extruded heatsinks for lock-in retaining spring

SK 499 25 SA

46 x 33 mm, for THFU 1-4+6, profile threads

add to request

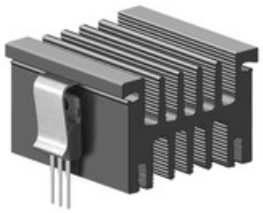

Features | Technical Drawing | Service | Accessories / related products

width	50.7 mm
heigth	33 mm
plate thickness	3.5 mm
lengths	25 mm
R_{th}	5 - 1.9 K/W
surface	black anodised

Fischer Elektronik GmbH & Co. KG
Nottebohmstraße 28, D - 58511 Lüdenscheid
+49 (0) 23 51 / 4 35 - 0, info@fischerelektronik.de