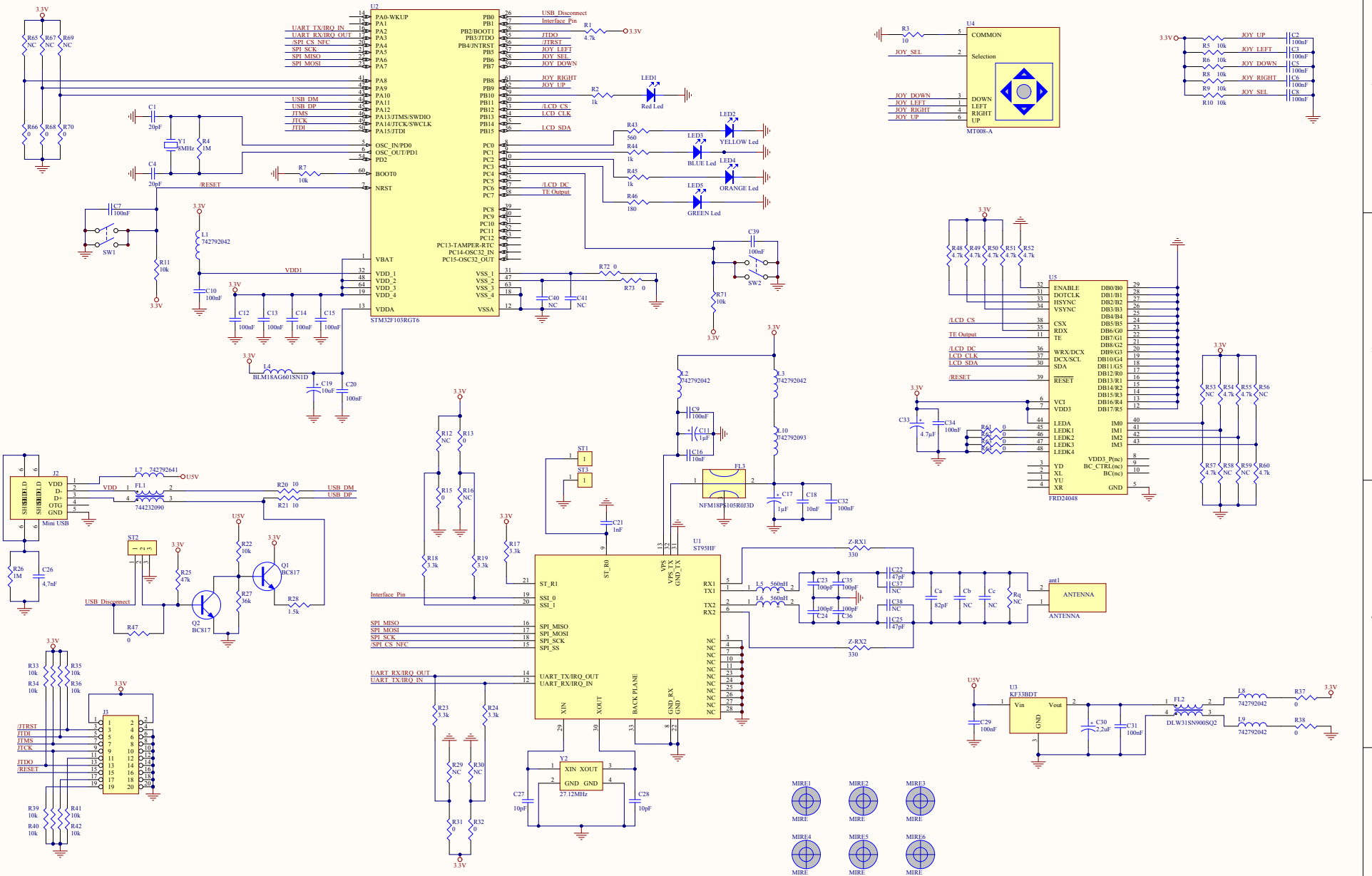

Title: *EVAL-ST95HF*			*STMicroelectronics MMY Division 190, avenue Célestin COQ 13106 ROUSSET Cedex FRANCE*
Size: C	Reference: MB1145	Revision: C02	
Date: 22/01/2015		Sheet: 1 of 1	

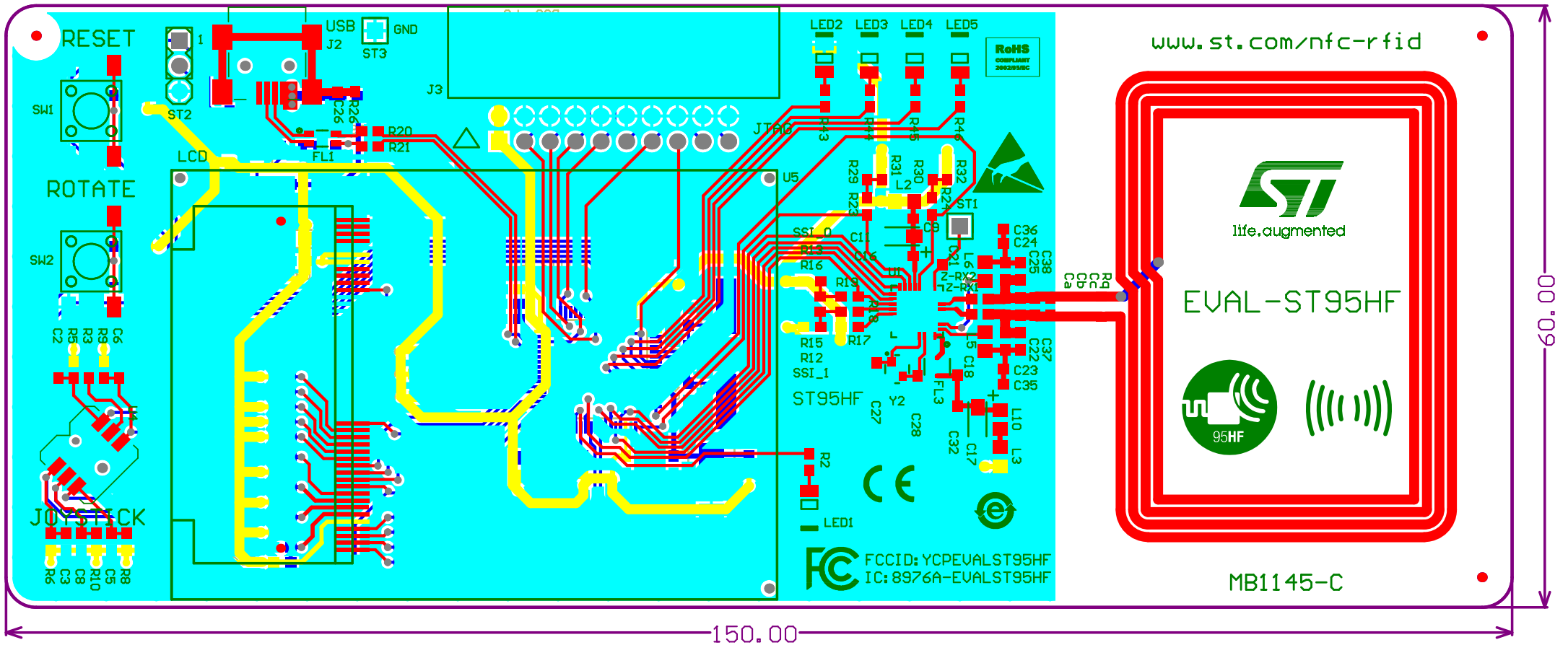
RESET
SW1
ROTATE
SW2
JOYSTICK
LCD
USB
J2
GND
ST3
ST2
J3
JTAG
LED2
LED3
LED4
LED5
RoHS
www.st.com/nfc-rfid
U5
ST95HF
ST1
LED1
FCCID: YCPEVALST95HF
IC: 8976A-EVALST95HF
life.augmented
EVAL-ST95HF
95HF
MB1145-C
150.00
60.00