206152-1 ✔ ACTIVE

AMP | AMP CPC

TE Internal #: 206152-1

Housing, 250 VDC, Wire-to-Wire, 28 Position, Wire & Cable, Receptacle, Pin, Signal, Black, All Plastic, AMP CPC, Circular Power Connectors

View on TE.com >

Connectors > Power Connectors > Circular Power > Circular Power Connectors




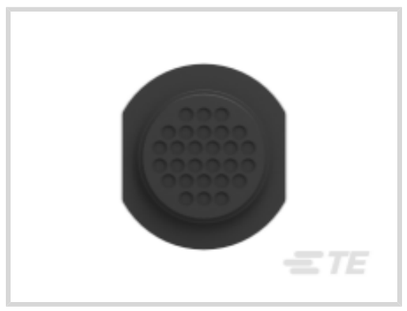


Connector Product Type: **Housing**

Operating Voltage: **250 VDC**

Connector System: **Wire-to-Wire**

Number of Positions: **28**

Sealable: **No**

Features

Product Type Features

Connector Product Type	Housing
Connector System	Wire-to-Wire
Sealable	No
Connector & Contact Terminates To	Wire & Cable
Connector & Housing Type	Receptacle
Circular Connector Shell Type	All Plastic

Configuration Features

Reverse Numbering	Without
Number of Positions	28
Number of Power Positions	0
Number of Signal Positions	28

Electrical Characteristics

Operating Voltage	250 VAC

Contact Features

Reverse Gender	No
Contact Type	Pin
Contact Current Rating (Max)	7.5 A
Contact Protection	With

Mechanical Attachment

Mating Alignment Type	Keyed
Mating Alignment	With
Mating Retention Type	Threaded Coupling
Thread Size	15/16-20 UNEF – 2A
Connector Mounting Type	Cable Mount (Free-Hanging)
Mating Retention	With
Panel Mount Feature	Without

Housing Features

Body Orientation	Straight
Housing Color	Black
Housing Material	Thermoplastic
Circular Connector Shell Size	17

Dimensions

Compatible Insulation Diameter Range	1.73 mm[.068 in]

Usage Conditions

Operating Temperature Range	-55 – 105 °C[-67 – 221 °F]
Fluid Resistance	None

Operation/Application

Circuit Application	Signal
Shielded	No

Industry Standards

UL Flammability Rating	UL 94V-0

Packaging Features

Packaging Quantity	100
Packaging Method	Bag

Product Compliance

For compliance documentation, visit the product page on TE.com>

EU RoHS Directive 2011/65/EU	Compliant
EU ELV Directive 2000/53/EC	Compliant
China RoHS 2 Directive MIIT Order No 32, 2016	No Restricted Materials Above Threshold
EU REACH Regulation (EC) No. 1907/2006	Current ECHA Candidate List: JUNE 2024 (241) Candidate List Declared Against: JUNE 2024 (241) Does not contain REACH SVHC
Halogen Content	BFR/CFR/PVC Free, but Br/Cl >900 ppm in other sources.
Solder Process Capability	Not applicable for solder process capability

Product Compliance Disclaimer

This information is provided based on reasonable inquiry of our suppliers and represents our current actual knowledge based on the information they provided. This information is subject to change. The part numbers that TE has identified as EU RoHS compliant have a maximum concentration of 0.1% by weight in homogenous materials for lead, hexavalent chromium, mercury, PBB, PBDE, DBP, BBP, DEHP, DIBP, and 0.01% for cadmium, or qualify for an exemption to these limits as defined in the Annexes of Directive 2011/65/EU (RoHS2). Finished electrical and electronic equipment products will be CE marked as required by Directive 2011/65/EU. Components may not be CE marked. Additionally, the part numbers that TE has identified as EU ELV compliant have a maximum concentration of 0.1% by weight in homogenous materials for lead, hexavalent chromium, and mercury, and 0.01% for cadmium, or qualify for an exemption to these limits as defined in the Annexes of Directive 2000/53/EC (ELV). Regarding the REACH Regulation, the information TE provides on SVHC in articles for this part number is based on the latest European Chemicals Agency (ECHA) 'Guidance on requirements for substances in articles' posted at this URL: https://echa.europa.eu/guidance-documents/guidance-on-reach

Compatible Parts



TE Part # 205839-3
CPC PLUG ASSEMBLY SIZE 17-28



TE Part # 207241-1
CABLE BOOT,SZ 17,CPC



TE Part # 207387-1
CABLE GRIP,SZ 17,CPC

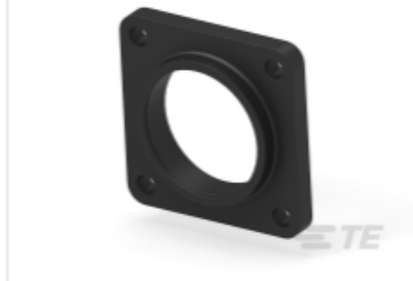

TE Part # 207299-3
FLANGE PLUG MOUNT CPC



TE Part # 207387-2
CABLE GRIP,SZ 17,CPC



TE Part # 1546349-2
R/A CABLE CLAMP KIT,SZ 17,CPC



TE Part # 796381-2
R/A STRN RELIEF KIT,SZ 17,CPC



TE Part # 206322-9
CABLE CLAMP SIZE 17



TE Part # 206070-8
CABLE CLAMP KIT #17



TE Part # 1-206070-0
CABLE CLAMP KIT, BULK PKG



TE Part # 1-206322-0
CABLE CLAMP KIT, BULK PKG



TE Part # 213810-1
CPC COUPLING RING SIZE 17

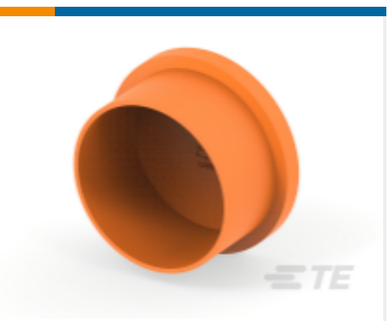

TE Part # 4-2407269-1
CAP, CPC, SIZE 17 RECP, ORANGE

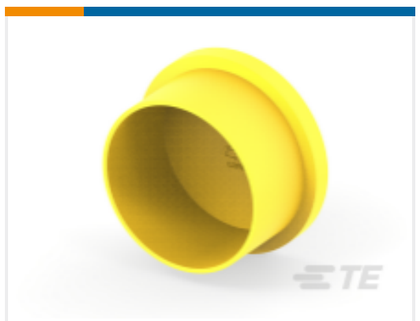

TE Part # 4-2407269-4
CAP, CPC, SIZE 17 RECP, YELLOW



TE Part # 4-2407269-2
CAP, CPC, SIZE 17 RECP, BLACK



TE Part # 4-2407269-3
CAP, CPC, SIZE 17 RECP, RED

Also in the Series | AMP CPC



Circular Power Connectors(425)



Connector Backshells(1)



Connector Caps & Covers(16)



Connector Contacts(6)



Connector Hardware(12)



Connector Seals & Cavity Plugs(35)



Connector Strain Relief(60)



Insertion & Extraction Tools(1)

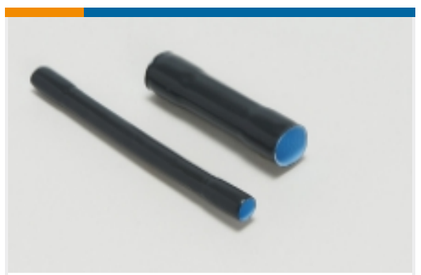

Sealing Sleeves(2)

Customers Also Bought

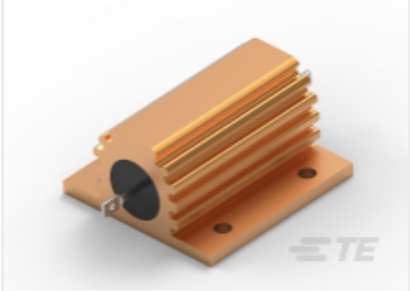

TE Part #6-1625971-8
Power Resistors: Aluminum Housed, HSA



TE Part #304514-000
ALR-M-PV



TE Part #206070-8
CABLE CLAMP KIT #17



TE Part #61314-6
CMNL SOK S/F 24-18 .0125AUPHBZ

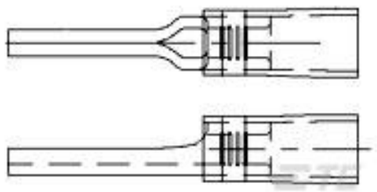

TE Part #696273-2
TERM, WIRE PIN, PIDG, 22-16, T&R



TE Part #4-640426-4
14P MTA156 CONN ASSY 18AWG ORA



TE Part #1-201692-6
CNTR FASTENER PLUG BLOCK,104P

Documents

Product Drawings

CPC RECPT ASSEMBLY SIZE 17-28

English

CAD Files

3D PDF

English

Customer View Model

ENG_CVM_206152-1_E.2d_dxf.zip

English

Customer View Model

ENG_CVM_206152-1_E.3d_igs.zip

English

Customer View Model

ENG_CVM_206152-1_E.3d_stp.zip

English

3D PDF

3D

Customer View Model

ENG_CVM_CVM_206152-1_L.2d_dxf.zip

English

Customer View Model

ENG_CVM_CVM_206152-1_L.3d_igs.zip

English

Customer View Model

ENG_CVM_CVM_206152-1_L.3d_stp.zip

English

By downloading the CAD file I accept and agree to the **Terms and Conditions** of use.

Datasheets & Catalog Pages

AMP Circular Connectors for Commercial Signal & Power Applications

English

Product Specifications

Connector, Circular Plastic

English

Product Specification

English

Instruction Sheets

Instruction Sheet (U.S.)

English

Agency Approvals

CSA Certificate

English

CSA Certificate

English